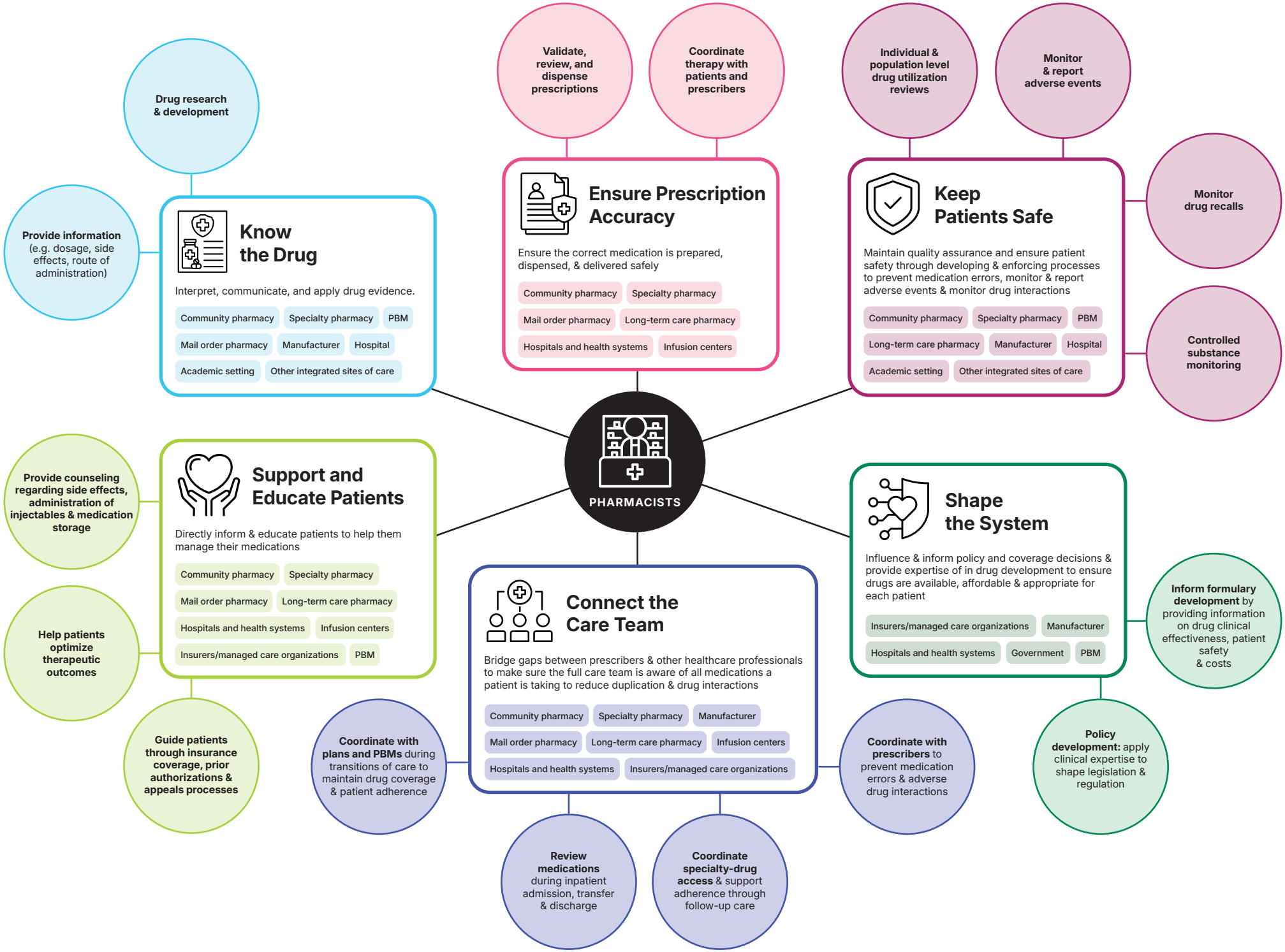The Pharmacist's Role Across the Healthcare Ecosystem